

SURVEY PLAT
LOCATED IN NW 1/4 SEC. #13
T6N, R2E CENTER TWP.
WILLIAMS CO., OHIO
OWNER: TOBY GORNY

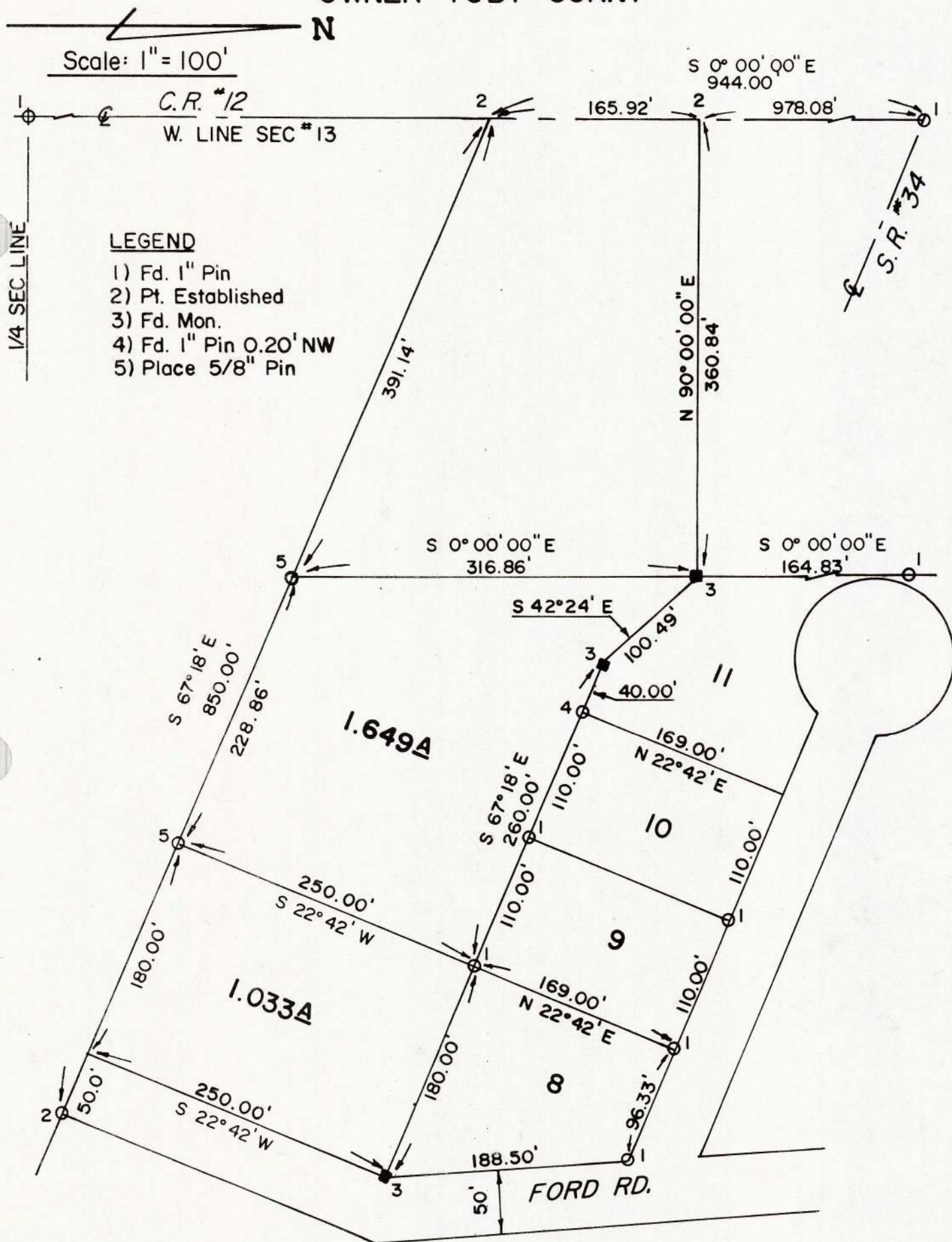

"I do hereby certify that I have surveyed the premises and prepared the attached plat and that the plat is correct."

"All dimensions are shown in feet and decimal parts thereof. Dimensions on curves are cord measurements. This survey has been recorded in Vol. 10R, Page 248 of the Williams County Record of Surveys."

Anthony H. Hoeffel

Anthony H. Hoeffel S-6149
BRYAN ENGINEERING & SURVEYING
6-16-86 419-636-2060